A. Log into the system

The following activity will assist you to successfully log into a company database.

Activity

The objective of this activity is to log into a company database.

1. Open the system by double clicking on the shortcut that was created on your desktop during the installation process. The following **Login** screen will display:

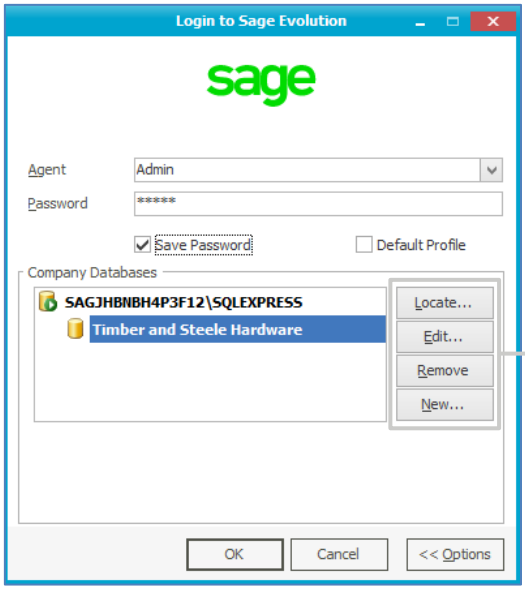

Click on the **Locate** button to locate a database. This database will display in the Company Databases window after it is located.

Click on the **Edit** button to change database details.

Click the **Remove** button to remove the database from the Company Databases window. This does not delete the database, and the database can be located again.

Click on the **New** button to create a new database.

2. Select the company you created in Lesson 1 and click the **OK** button.
3. To work in a company, you need an **Agent** name (a user name), and a **Password**. Only one person can access the company at a time using the same agent name. In addition, it is considered to be more secure to give authorised people their own agent name and password. There are three reasons for this:
   - You can assign access rights to each agent individually.
   - You can group agents.
   - The system tracks many processing functions by agent name.

Notes

The system creates the following default agents:

Agent name	Password	Use
Admin	Admin	This agent has full control over every function in the system. You cannot restrict the access of this agent in any way, nor can you delete this agent.
System	System	This user initially has access to all of the functions in the system, but you can change access permissions for this user. Various functions default to this agent, which you cannot delete.
Guest	(None)	You can use this agent to allow users who do not usually access the system to log in from time to time. You should first restrict the access of this agent, since their default access is for everything. Usually, you prevent a guest agent from being able to make any changes to the system.

We will look at how to create **Agents** later in this lesson.

4. Enter the agent's name as **Admin** and the password as **Admin**. Click on the **OK** button.
5. Refer back to the login screen and identify the following tick boxes on the screen:

Check box	Purpose
Save Password	Select the **Save Password** check box if you want the system to remember the password you entered. You should only use this option if your computer is secure or you are training on the system. If you select this option, anyone who knows your agent name can log into the system.
Default profile	Select the **Save Password** check box, then select the **Default Profile** check box if you wish the system to default the agent name as well. This is not recommended.

6. If your software needs an upgrade or update, the system will prompt you at this stage.
7. The software will run the updates and prompt for a transaction session date.
8. Select the options applicable to your company and click on the **OK** button.

Notes

9. At this stage, the system might have identified the following:

Status	Expected prompts
Program update / upgrade	If there has been a program update, the system may need to upgrade the company database and / or the common database. If this is the case, the system issues an appropriate message and asks for confirmation. Once you provide the confirmation, the database upgrade executes.
Not registered	If you have not registered your system, you may receive a registration prompt.
Expiration	If your registration is about to expire, you will receive a reminder.

Important information

Only the Admin agent can process an upgrade. Other agents cannot process in this company until the Admin agent processes the upgrade.

Important information

We suggest that you make a backup of the company prior to performing an upgrade, as a power interruption during the upgrade can cause data loss and corruption.

End of activity

Notes

User preferences

Users of the system can customise the Sage 200 Evolution screen by selecting their ideal user preferences.

Navigate to the main menu and select **View…User Preferences**. The following screen will display:

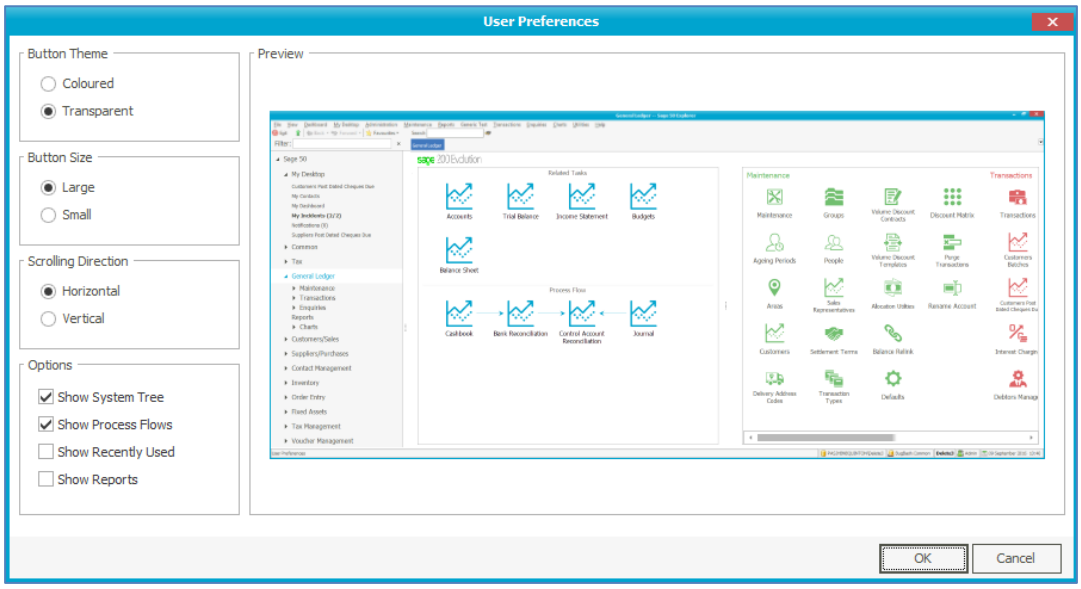

The button theme will allow you to choose between coloured and transparent. The button size will allow you to choose between large and small. Under the scrolling direction you will choose between horizontal and vertical and under options the following options are available show system tree, show process flow, show recently use and show reports these can be selected or unselected to display. The **Preview** screen will display based on the above mentioned selections on user preferences.

Notes

Activity

The objective of this activity is understand the User Preference settings.

1. Navigate to the main menu and select **View…User Preferences**.
2. Under the **Button Theme** section, select the **Coloured** option.
3. There will be no changes on the **Button Size** option.
4. Under the **Scrolling Direction** section, select the **Horizontal** option.
5. Under the **Options** section, deselect the **Show System Tree** and **Show Process Flows** options.

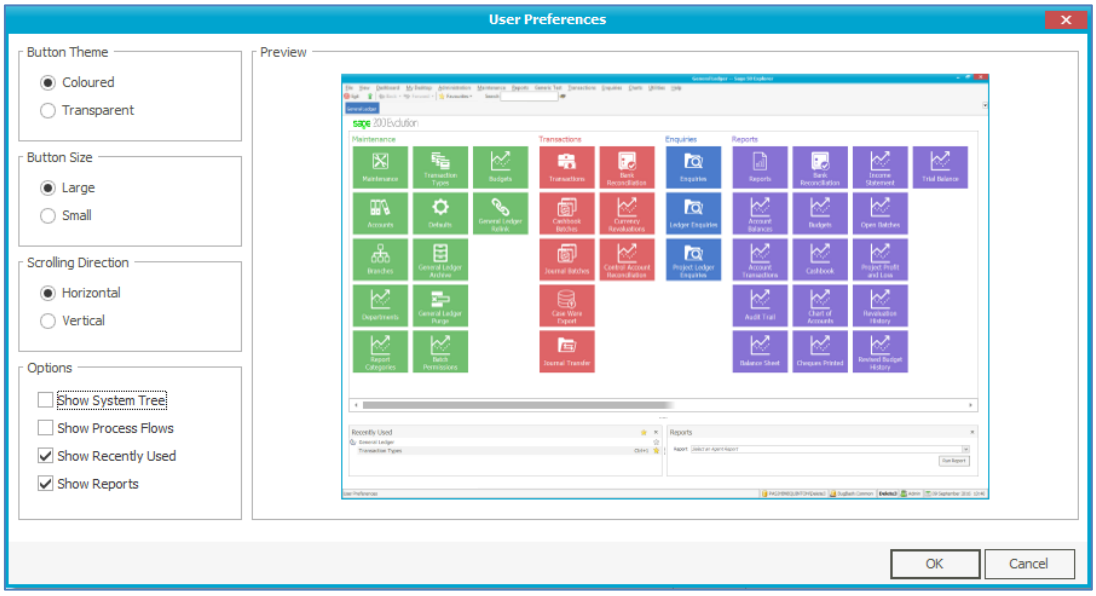

6. Click on the **Cancel** button as we will not save the changes.

End of activity

Notes

Create Agents

Important information

The system is limited to a 20-user environment.

Agents are the users of the system. You log into a new company as an agent. **Admin** is the default agent created during the database creation process. The system creates two additional default agents: **Guest** and **System**.

This means each person who works on the system has their own agent name and password. As the Admin user you will need to create agent accounts for each one of your users using the **System Tree**.

1. From the main menu, navigate to **Admin…Agent Administration…Agents**. The following screen will display:

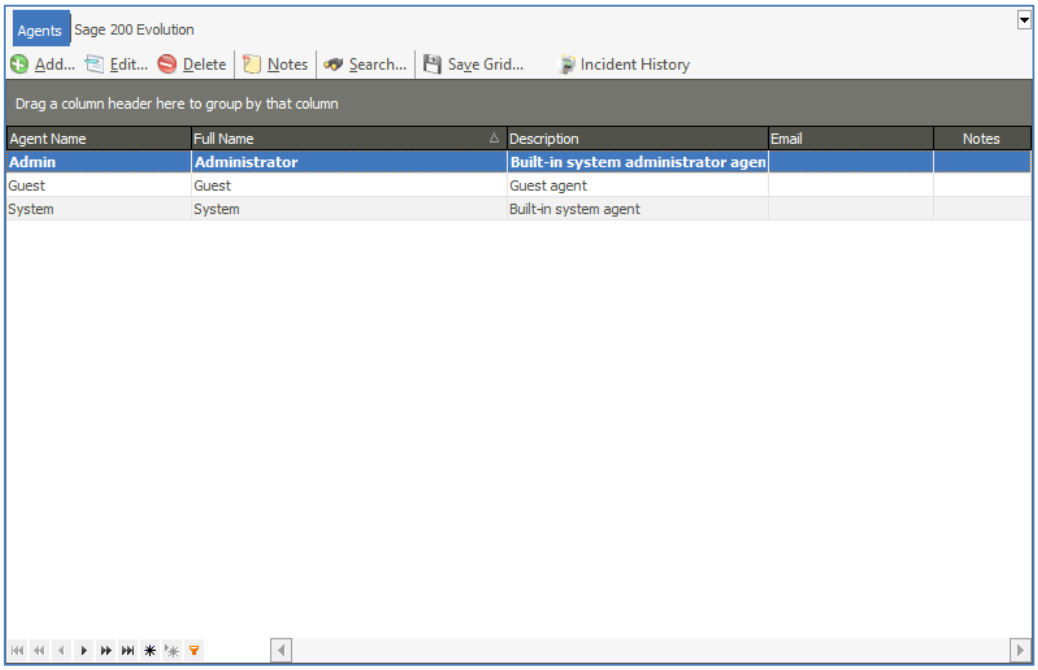

Notes

Activity

The objective of this activity is to create your agents.

1. Click on the **Add** button.
2. The **Add New Agent** screen will display:

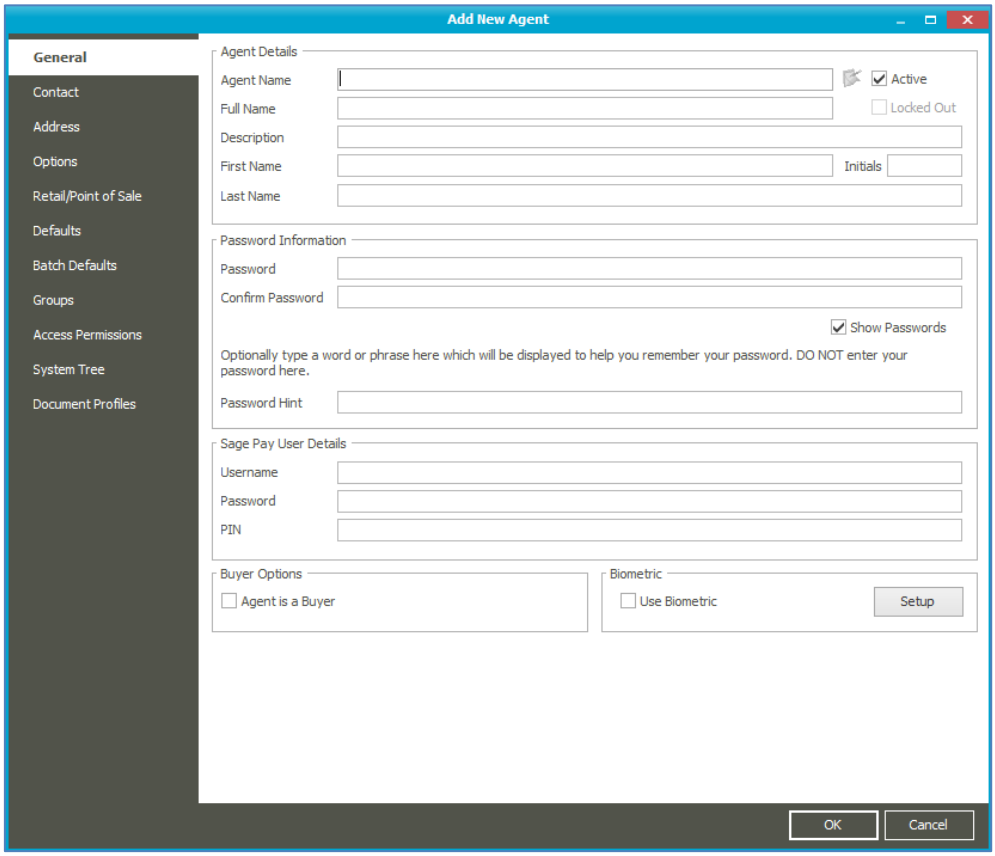

3. Enter the **Agent Details** in the designated fields.
4. Select the **Active** check box to make the agent active.
5. Create a password for the user by entering details in the **Password** and **Confirm Password** fields. The password is case sensitive and the same password will be used when the agent logs in to the company. Usually passwords do not display. However, if you wish to see the passwords on this screen select the **Show Passwords** check box and the password characters will be displayed. Deselect the **Show Passwords** check box to hide the password and show asterisks. A password hint is optional, and will be used to assist the agent in remembering their password.
6. **Sage Pay User Details** information is provided by Sage Pay and will be used to give the agent access to the Sage Pay account. The Sage Pay account offers your business all the payment and risk management solutions you may possibly need.
7. Select the **Agent is a Buyer** check box if the applicable agent is nominated to procure or acquire products or services from a supplier.
8. Select the **Use Biometric** check box to enable the agent access to the **Quote on Air** add-on module. This add-on module has been discontinued, but this feature is required for existing customers.

Notes

9. Create the following agent:

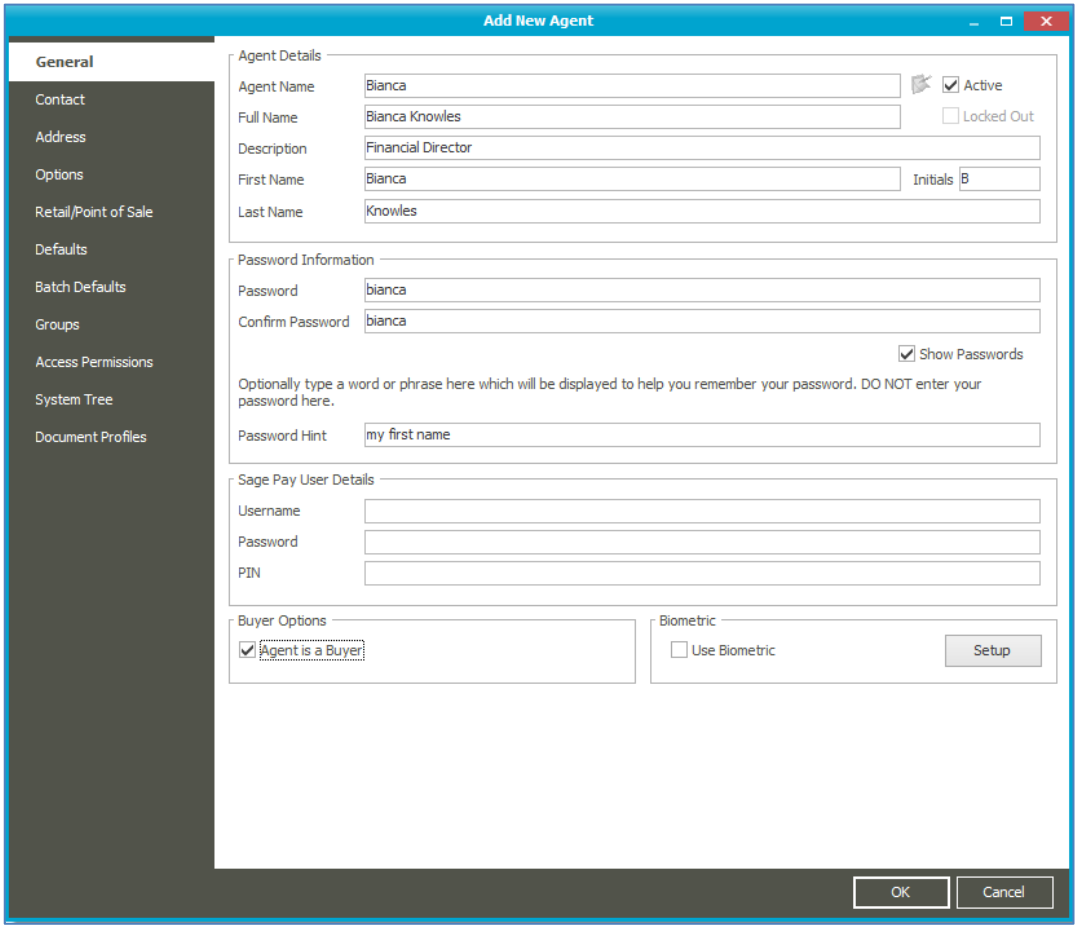

10. Click on the **Contact** and **Address** tabs to enter the agent's contact and address details.

Notes

11. Click on the **Options** tab:

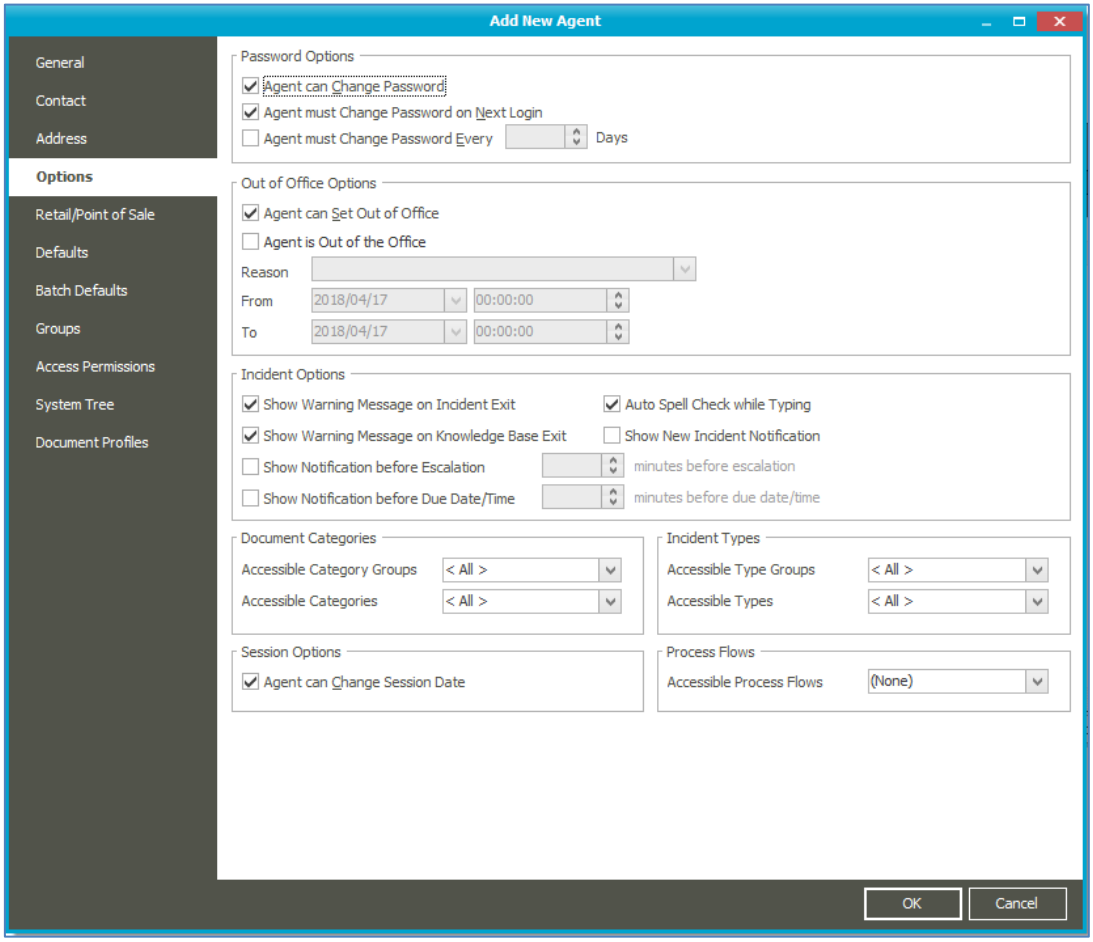

12. Under the **Password Options** section, select the options that apply to your agent by selecting the appropriate check boxes. These options allow you to restrict certain actions with regard to passwords.
13. Under the **Out of Office** section, select the **Agent can Set Out of Office** check box to give the agent the ability to set themselves out of office. Select the **Agent is Out of the Office** check box to set the selected agent as out of office. When the agent has been set to out of office, you will be able to enter a reason into the **Reason** field, as well as select a date parameter by selecting the **From** and **To** fields.
14. Under the **Incident Options** section, you are able to enable several settings relating to incidents. These options are:
    - Show Warning Message on Incident Exit
    - Show Warning Message on Knowledge Base Exit
    - Show Notification before Escalation
    - Show Notification before Due Date/Time
    - Auto Spell Check while Typing
    - Show New Incident Notification
15. Under the **Session Options** section you can choose whether the agent can change the system session date upon login by selecting the **Agent can Change Session Date** option.
16. Under the **Process Flows** section you can select the **Accessible Process Flows** that the agent will have access to upon login.

Important information

Process Flows is modular and can be seen on most of the system landing pages for the related modules. Process Flows display business processes that can be followed to make the processing more efficient.

Important information

Agents can set themselves out of the office by using the Utilities menu and then selecting the Set Agent Out of Office option.

17. Click on the **Retail/Point of Sale** tab, to setup the Point of Sale and Retail Point of Sale agent defaults.

Other training

There is a separate training module available for Point of Sale. Please contact your sales marketer for more information.

18. Click on the **Defaults** tab. The following screen will display:

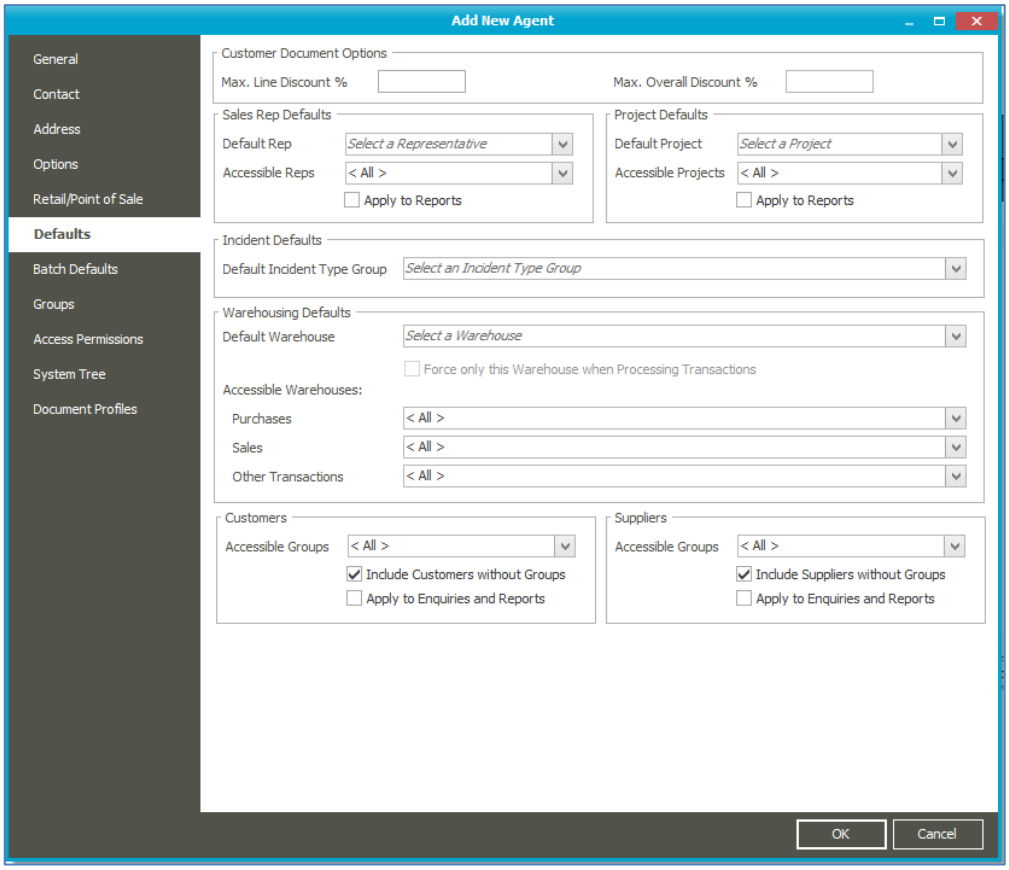

19. The following table explains the available fields on the **Defaults** screen:

Field	Explanation
Max. Line Discount %	This option allows you to specify the maximum line discount percentage allowed when the agent is processing customer documents. Enter a percentage value.
Max. Overall Discount %	This option allows you to specify the maximum overall discount percentage allowed when the agent is processing customer documents. Enter a percentage value.

Field	Explanation
Default Rep	Select the default rep to be assigned to the selected agent from the **Default Rep** drop down menu.
Accessible Reps	Select the applicable reps to which the agent will have access to from the **Accessible Reps** drop down menu.
Apply to Reports	Select this option and the selected option on accessible reps will be applicable to the reports.
Default Project	Select the default project to be assigned to the selected agent from the **Default Project** drop down menu.
Accessible Projects	Select the applicable projects to which the agent will have access to from the **Accessible Projects** drop down menu.
Apply to Reports	Select this option and the selected option for Accessible Projects will be applicable to the reports
Default Incident Type Group	If you make use of several incident types in many different departments, the list of incident types the agent will be able to select from can become overwhelming. To overcome this you will be able to group incident types into incident groups. From the **Default Incident Type Group** field you will be able to select the default incident type for the selected agent. This field only applies if you are registered to make use of the Contact Management add-on module.
Default Warehouse	Make use of this field to specify a default warehouse for the selected agent to process inventory item/s from. Select the default warehouse by selecting it from the **Default Warehouse** drop down menu. This function is useful if you are using warehouses as branches. You can set each agent's warehouse to their branch warehouse and the agent will never need to enter or change the field. This field only applies if you are registered to make use of the Multi-warehousing add-on module.
Force only this Warehouse when Processing Transactions	Select this check box if you want to force the selected agent to always use the selected warehouse. The agent will then not be able to edit or select a different warehouse when processing.
Accessible Warehouses: **Purchases** **Sales** **Other Transactions**	Use these fields to control warehouse access for the selected agent on purchases, sales and other transactions. Select the required option/s from the **Purchases, Sales** and **Other Transactions** drop down menus. The Other Transactions drop down menu would include adjustments, warehouse transfers and so on. These fields only apply if you are registered to make use of the Multi-warehousing add-on module.

Important information

Some of the default options are only available when you have the add-on modules registered on your system.